

# Heritage Restoration

## Julian Harrap Architects - Thurloe Street and The Station Arcade

### Thurloe Street



Existing elevation drawing of Nos 20-32 Thurloe Street showing the current shopfronts



Proposed elevation drawing of Nos 20-32 Thurloe Street showing the proposed new shopfronts



View looking down Thurloe Street c.1970 showing unsympathetic shopfronts



No. 26 - The only surviving original shopfront No. 28 - Non-original shopfront



Colour rendering of a typical proposed new shopfront

### The Station Arcade

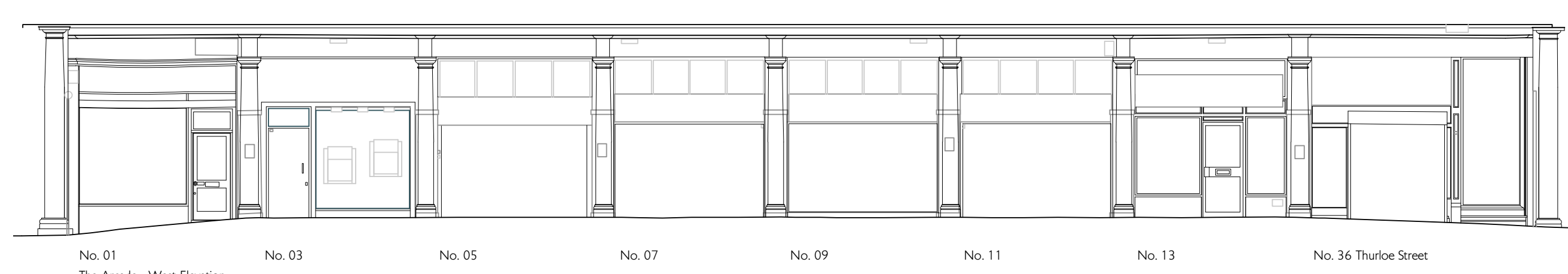

No. 01 The Arcade - West Elevation No. 03 No. 05 No. 07 No. 09 No. 11 No. 13 No. 36 Thurloe Street

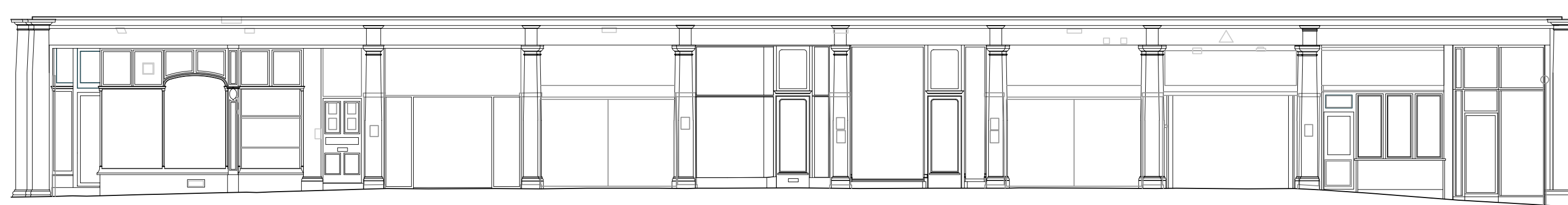

No. 10 The Arcade - East Elevation FF Access No. 08 Station Access (North) No. 06 No. 04 Station Access (South) Shop in The Arcade Shop in The Arcade No. 02

Existing elevation drawing of the Station Arcade showing the current shopfronts

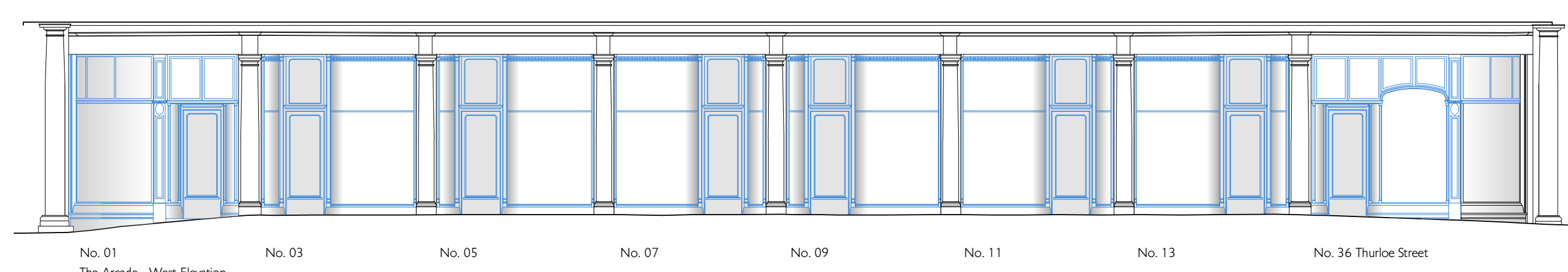

No. 01 The Arcade - West Elevation No. 03 No. 05 No. 07 No. 09 No. 11 No. 13 No. 36 Thurloe Street

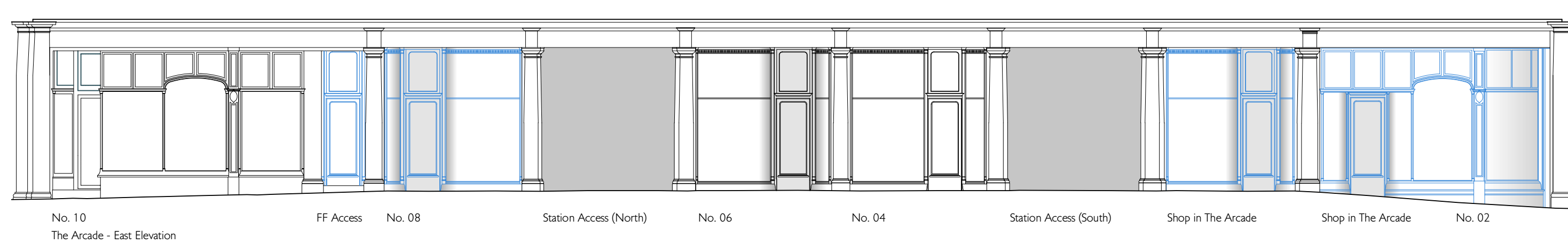

No. 10 The Arcade - East Elevation FF Access No. 08 Station Access (North) No. 06 No. 04 Station Access (South) Shop in The Arcade Shop in The Arcade No. 02

Proposed elevation drawing of the Station Arcade showing the proposed new shopfronts in blue



The southern entrance to the George Sherrin Arcade taken 1908, shortly after its completion



No. 6 - The only surviving original shopfront No. 13 - Non-original shopfront



Colour rendering of a proposed remodelled corner shopfront